

Patient report

Bio-Rad DATE: 01/11/2020
D-10 TIME: 02:05 PM
S/N: #DC2K755917 Software version: 4.30-2
Sample ID: 10596487
Injection date 01/11/2020 01:55 PM
Injection #: 23 Method: HbA1c
Rack #: --- Rack position: 6

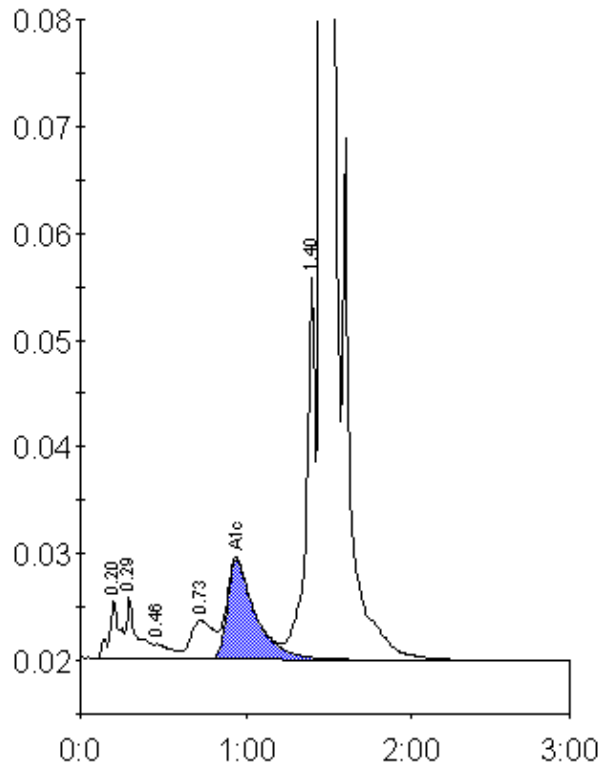

Peak table - ID: 10596487

Peak	R.time	Height	Area	Area %
A1a	0.20	5434	25244	1.0
A1b	0.29	5902	26496	1.1
F	0.46	1451	9935	0.4
LA1c/CHb-1	0.73	3642	34865	1.4
A1c	0.94	9356	110596	6.1
P3	1.40	36758	139135	5.6
A0	1.46	665605	2141871	86.1
Total Area:		2488141		

Concentration:	%
A1c	6.1